

# Delt Pavilion, Texas



**Architect:** Michael Hsu Office of Architecture  
**Contractor:** STRUCTURA Inc

Glazing Vision teamed up with Structura Inc & Michael Hsu Office of Architecture to provide this Texas based fraternity pavilion with an abundance of natural daylight, adding significantly to the appeal of the building.

## Flushglaze Eaves

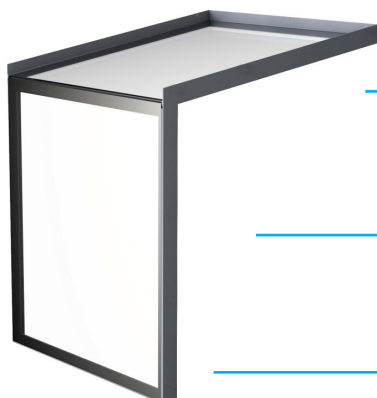

No visible internal  
framework

Laminate inner  
panes

Solar control coatings  
as standard

For this exciting project, Glazing Vision's Flushglaze Eaves Skylight was specified by the architectural practice, Michael Hsu Office of Architecture, and was a great addition to the stylish building.

A skylight was the obvious solution to the building's daylight problem, and the Flushglaze Eaves Skylight not only provides the building with increased natural daylight but also adds to the elegant look of the building.

The Flushglaze Eaves installation was part of a wider project to create an open space pavilion for the fraternity members to hold events and study in, the increased daylight will prove beneficial in increasing the productivity of the members. There are proven links between natural daylight exposure and overall productivity; increased natural daylight has been tied to improved focus, efficiency, and decreased illness.



The Eaves Skylight in this project boasts two of Glazing Vision's optional extras: 'Easy Clean Coating' and a 'Special Color'.

The Flushglaze Eaves Skylight comes in one standard color, however for this project, the skylight adorned a Bronze Matt Special Paint allowing it to match the paint color of the surrounding building material, adding to the sophisticated look of the College fraternity building.

Glazing Vision's Easy Clean Coating is a coating that is applied to the external face of the glass, the coating facilitates water run-off, which helps the glass stay cleaner for longer and makes cleaning easier.

The Flushglaze Eaves skylight provides frameless views to the outside, connecting you seamlessly to nature and adding a touch of elegance to your residential or commercial property. The Eaves Skylight is expertly designed to be installed within the eaves of your building using the Glazing Vision standard Flushglaze wall abutment detail to securely fix it to the wall.



“We had a sub [contractor] lined up to procure and install the Architect’s specified Glazing Vision skylight. When they were unable to procure the item within a reasonable time I worked directly with Glazing Vision to get the product here on time and within budget. The team was very helpful on all aspects.

The professional that was sent to oversee the installation was very informative and helpful to our crew and help the process run as smooth as possible.”

**Chris Robitaille, STRUCTURA Inc**



Progress picture of pavilion construction

Glazing Vision was pleased to be a part of the Texas Delt project alongside STRUCTURA Inc and Michael Hsu Office of Architecture, and we believe that the Flushglaze Eaves really drew the pavilion construction to a perfect close.

The construction of the pavilion was completed in May 2023 shortly after the project surpassed \$10 million in fundraising efforts.

The entire project is due to be completed in Summer 2025 when the extensive shelter remodel is complete.

The technical expertise and customer service of Glazing Vision allowed the project to run smoothly and complete on schedule.





Glazing Vision enjoyed working with Michael Hsu Office of Architecture and Structura Inc in meeting the aim of providing this stylish fraternity pavilion with increased natural daylight, the Flushglaze Eaves did just that and added a touch of elegance to the property with its seamless design.

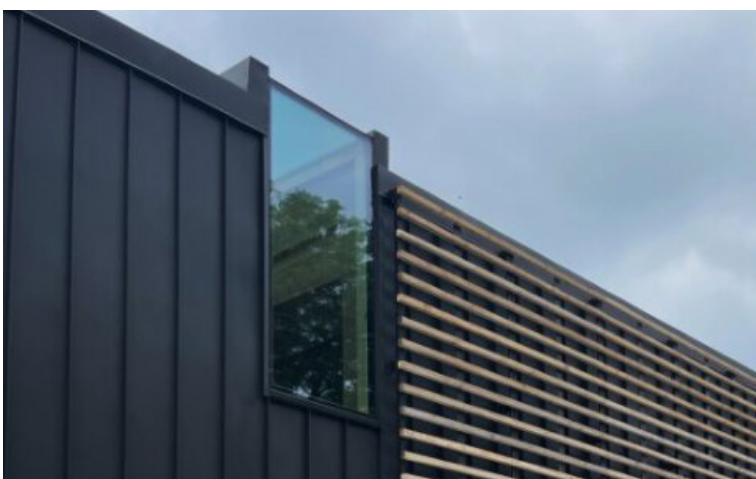

Looking for a skylight?  
Get in touch, our team will be  
happy to help!

**Email:** [sales@glazingvision.com](mailto:sales@glazingvision.com)  
**Phone:** 833-759-3667